

Location Map



FACILITY INFORMATION

ITEM	
FACILITY ID	HYL
COORDINATES (MAIN FLOAT)	N 55° 29' 25.5" W 132° 37' 24.8"
LIGHTING	NONE
NAVAIDS	WIND CONE

BASIC DATA TABLE

SEA LANE

ITEM	EXISTING	ULTIMATE
EFFECTIVE GRADIENT	0.00%	0.00%
APPROACH SURFACE	VISUAL	VISUAL
MARKINGS	NONE	NONE
LIGHTING	NONE	NONE

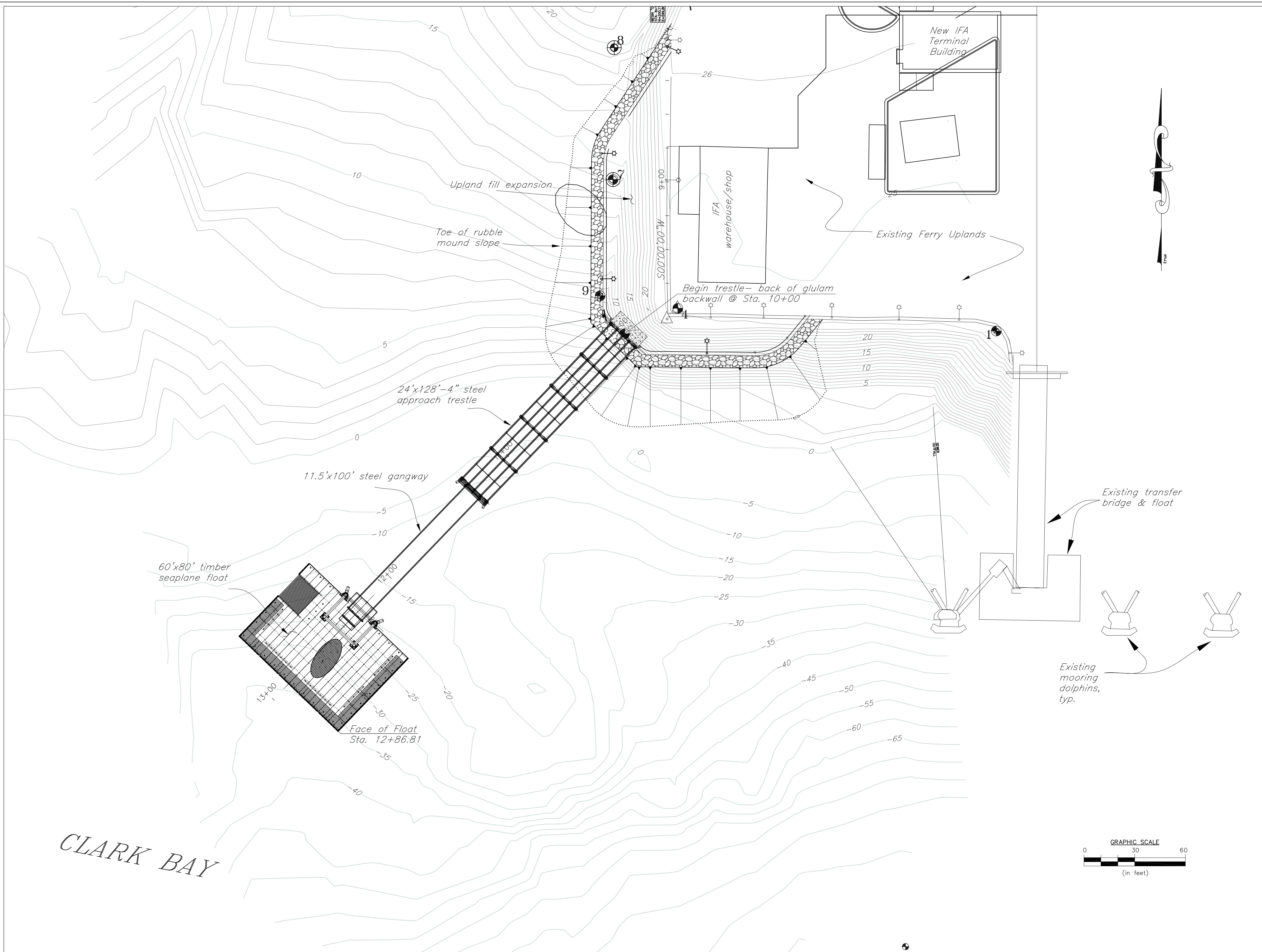

CLARK BAY

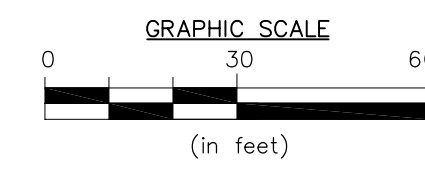

M:\1_Working_Files\Airports\Hollis_Clarck_Bay\04-Site Plan.dwg

PLANNED: V.S.
DRAWN:
CHECKED: V.S.

STATE OF ALASKA
DEPARTMENT OF TRANSPORTATION
AND PUBLIC FACILITIES
SOUTHEAST REGION PLANNING

PREVIOUS REVISION DATE: N/A
APPROVED:
DATE:
VERNE SKAGERBERG, TRANSPORTATION PLANNER, FOR
ANDY HUGHES, CHIEF OF PLANNING

FAA AIRSPACE REVIEW NO:
FAA APPROVAL DATE:
BY:
FAA AIRPORT DIVISION, ALASKA REGION, AAL-600
SUBJECT TO CONDITIONS IN LETTER DATED:
PREVIOUS ALP FAA APPROVAL DATE: (previous approval date)

Hollis-Clark Bay Seaplane Terminal
Seaplane Terminal Layout Plan

SHEET
1 OF 1

Mon, 28/Aug/06 02:30PM
C:\Rw\AIRPORTS\Clark Bay Seaplane\EXHIBIT A.dwg

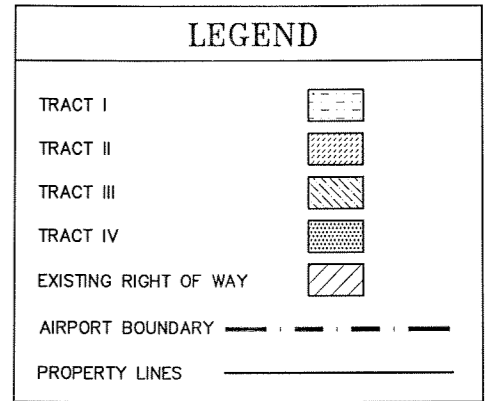
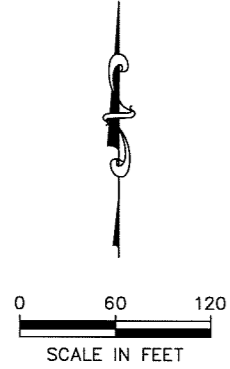
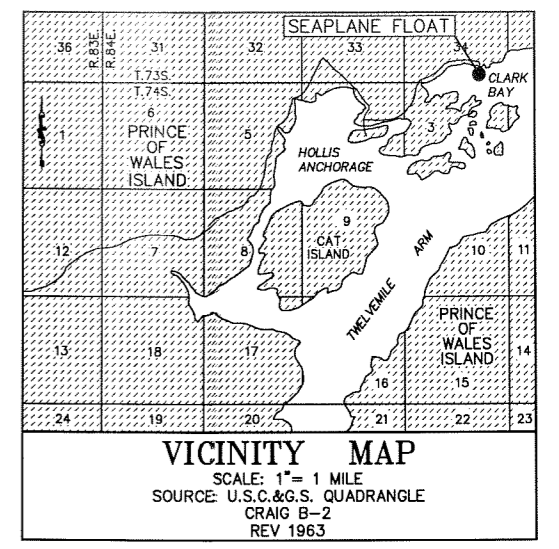
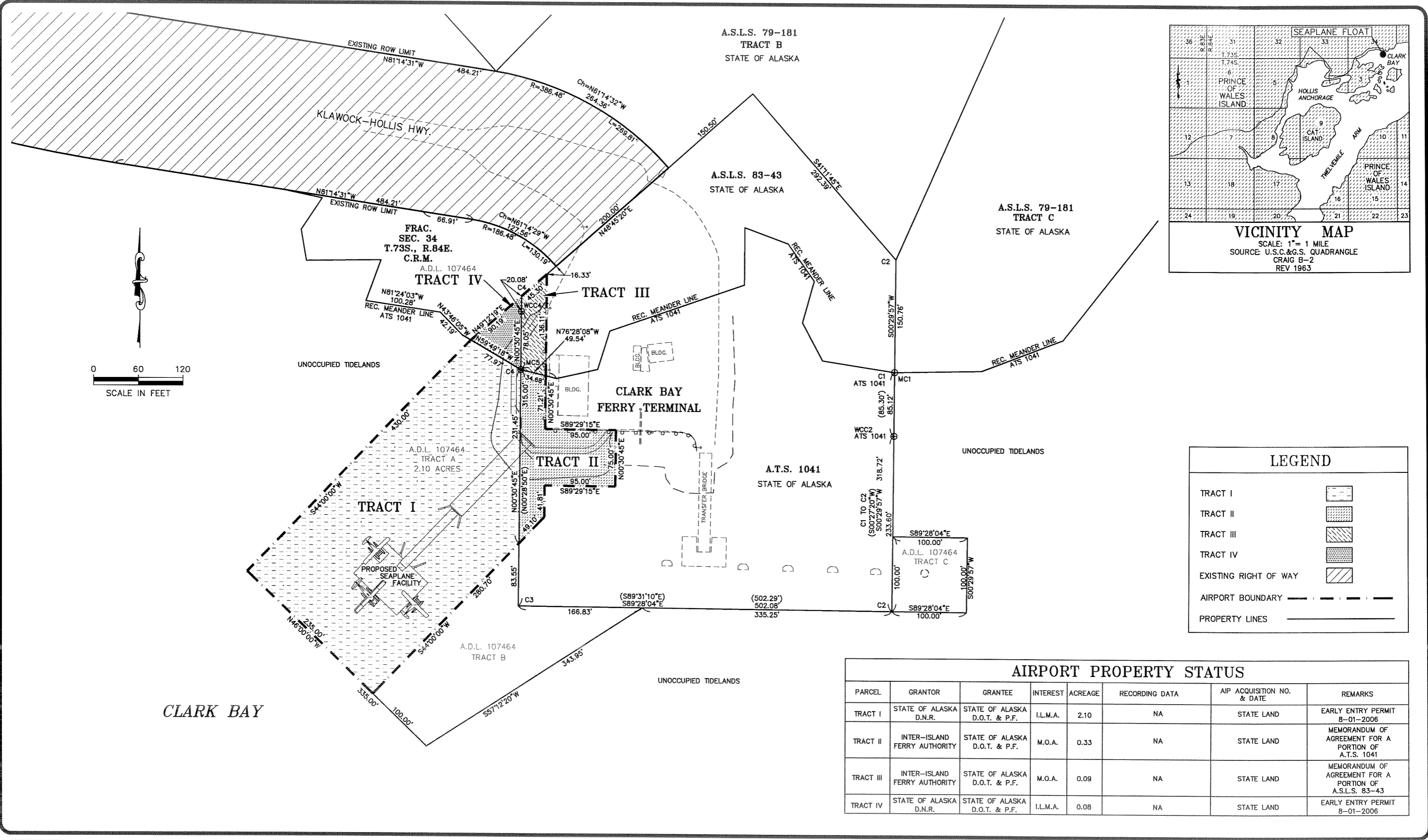

AIRPORT PROPERTY STATUS							
PARCEL	GRANTOR	GRANTEE	INTEREST	ACREAGE	RECORDING DATA	AIP ACQUISITION NO. & DATE	REMARKS
TRACT I	STATE OF ALASKA D.N.R.	STATE OF ALASKA D.O.T. & P.F.	I.L.M.A.	2.10	NA	STATE LAND	EARLY ENTRY PERMIT 8-01-2006
TRACT II	INTER-ISLAND FERRY AUTHORITY	STATE OF ALASKA D.O.T. & P.F.	M.O.A.	0.33	NA	STATE LAND	MEMORANDUM OF AGREEMENT FOR A PORTION OF A.T.S. 1041
TRACT III	INTER-ISLAND FERRY AUTHORITY	STATE OF ALASKA D.O.T. & P.F.	M.O.A.	0.09	NA	STATE LAND	MEMORANDUM OF AGREEMENT FOR A PORTION OF A.S.L.S. 83-43
TRACT IV	STATE OF ALASKA D.N.R.	STATE OF ALASKA D.O.T. & P.F.	I.L.M.A.	0.08	NA	STATE LAND	EARLY ENTRY PERMIT 8-01-2006

DESIGN G.J.Y.
DRAWN R.S.
CHECKED T.G.K.

STATE OF ALASKA
DEPARTMENT OF TRANSPORTATION
AND PUBLIC FACILITIES
SOUTHEAST REGION

Last Revision Date August 16, 2006
APPROVED
Tom J. Kemple DATE 8/28/06
RIGHT OF WAY ENGINEER

FAA AIRSPACE REVIEW NO. _____
FAA APPROVAL DATE _____
BY: _____
FAA, AIRPORT DIVISION
ALASKAN REGION, AAL-600
PREVIOUS ALP FAA APPROVAL DATE _____

CLARK BAY SEAPLANE FLOAT
PROPERTY PLAN
A.I.P. No. 3-02-0470-001-2006
EXHIBIT A

SHEET
1
OF
1